

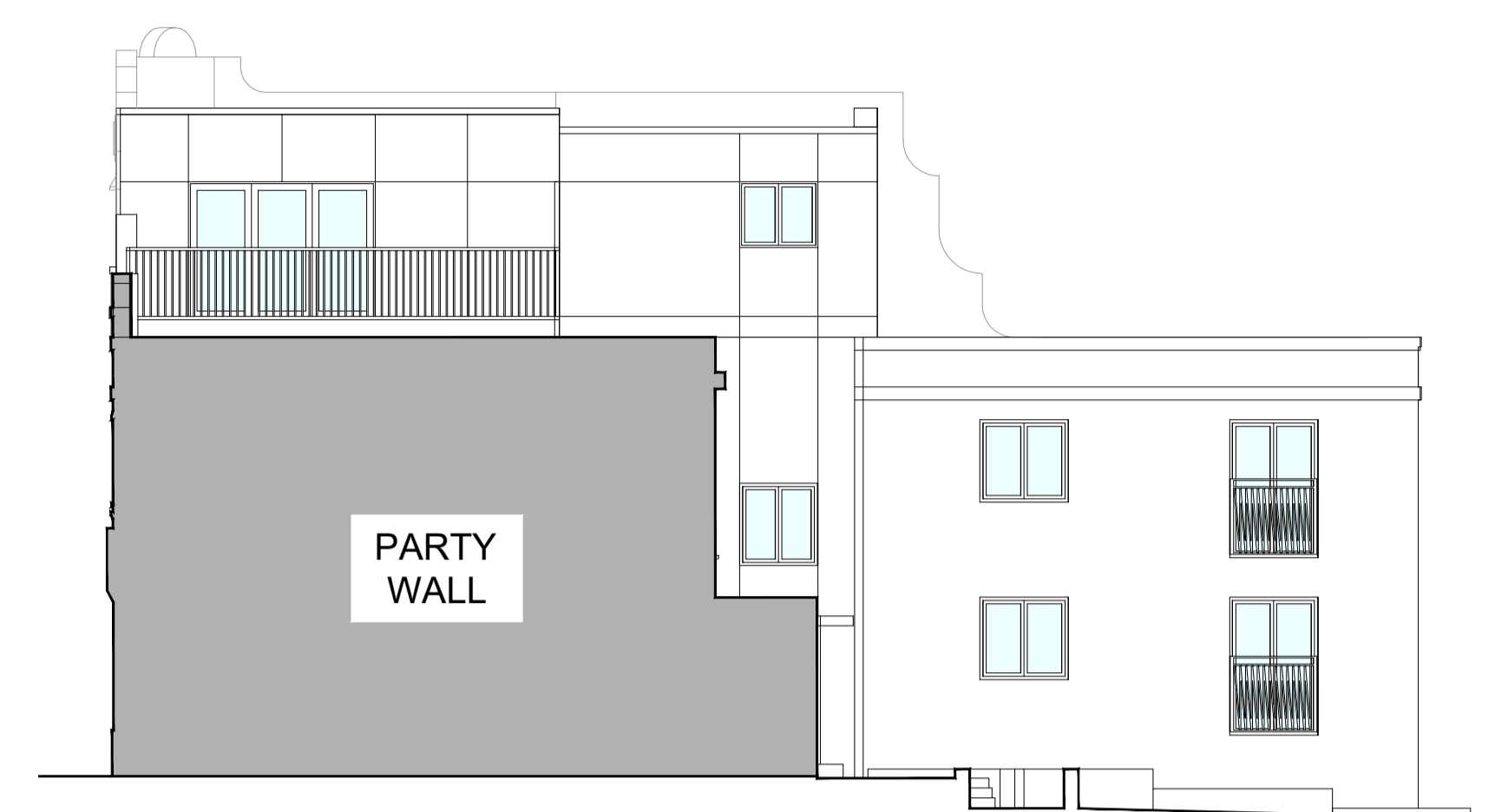

Proposed South Facing Elevation 1:100



Proposed West Facing Elevation 1:100



Proposed East Facing Elevation 1:100



Proposed North Facing Elevation 1:100



Grasmead Avenue & London Road (West & South) Elevations



London Road (South) Elevation



Grasmead Avenue (West) Elevation



Parking area (North) Elevation



Typical Proposed Section 1:100

Notes:	

Rev	Comment	By	Date
D	Revised design following consultation with client	KS	11/08/2022
C	Revised design following consultation with client	KS	27/04/2022
B	Revised design following feedback from planners	KS	20/04/2022
A	Production of drawings	WRS	04/01/2022
-	Production of drawings	WRS	08/09/2021

Stage:  
3 - Developed Design

Client:  
---

Project:  
Cycles UK  
995-1003  
London Road  
Leigh-on-Sea  
SS9 3LB

Drawing Title:  
Proposed Elevations

Drawing no:  
**771-P03**

Revision: **D** Drawn by: WRS

Project no: **771** Chkd by: SK

Scale: 1:100 @ A1

**SKARCHITECTS**

803-805 London Road  
Westoff-on-Sea  
SS0 9SZ  
Tel: 01702 509250  
Email: info@skarchitects.co.uk

Do not scale from this drawing. Drawing to be read in conjunction with all other issued drawings, documents and relevant consultant information. All information on this drawing is for guidance purposes only. All dimensions must be checked onsite. This information is subject to Building Control requirements and the requirements of all relevant statutory authorities and service providers.

© SKARCHITECTS Ltd 2022